

Nurse – Accessing a Chart from CareCompass

Quick Reference Guide

Nurse – Accessing a Chart from CareCompass

When referring to the *Patient Chart* that is also referring to the *Patient Medical Record*.

1. Log on to *PowerChart*

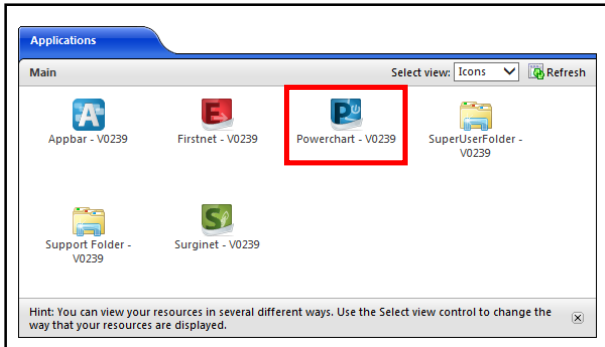

2. Create a *Patient List*

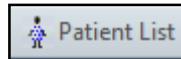
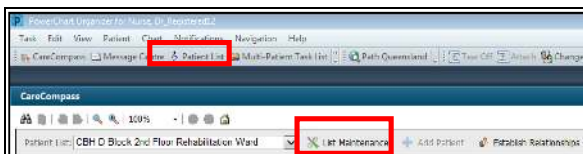

The Patient List can be created by clicking on



or

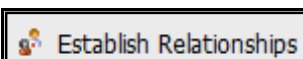

3. Click **Establish Relationships** to *Establish Relationships* with selected patients
4. Once relationships are established the Patient name will change to **blue**

Relationship Established *No Relationship Established*

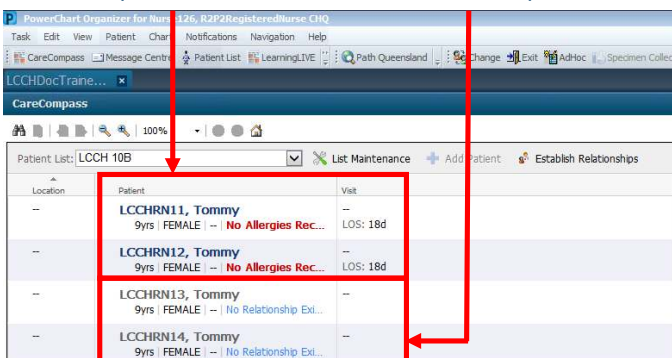

5. To open the *Patient Chart/Medical Record* hover over the patient name and single-click when the name is underlined

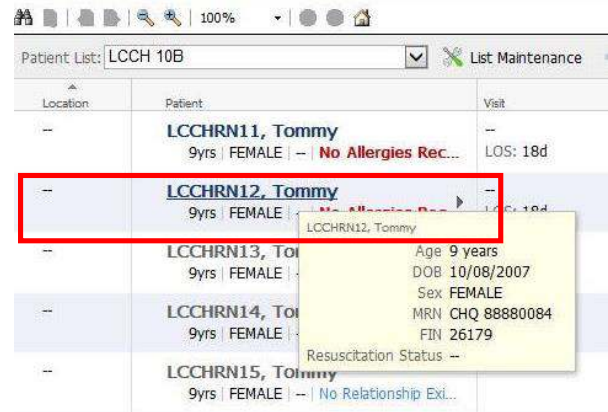

6. The *Patient Chart/Medical Record* will open on the *Patient Summary* page
7. You can navigate through the chart/medical record from here

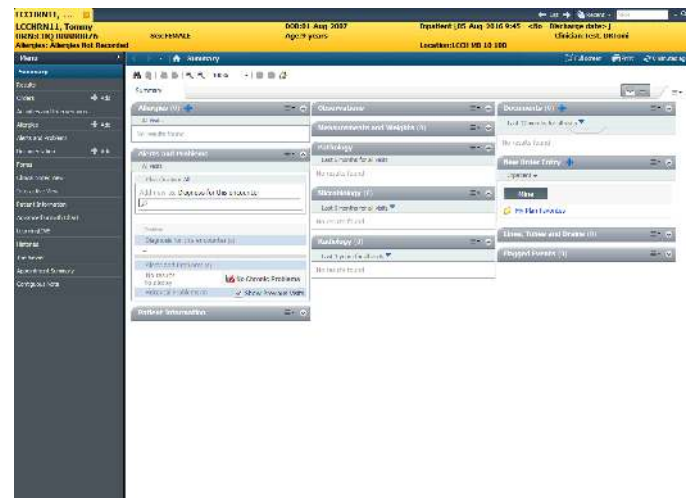

Any due or overdue patient *Activities* should be completed on *CareCompass* via the *Patient Activities* window. Refer to the appropriate QRG for more information regarding how to complete patient *Activities* from *CareCompass*.