

## Viewing Results

### Quick Reference Guide



*Pathology results* and *Medical Imaging reports* will be available in the patient chart.

**Only new results after go-live will be displayed.**

Results are able to be reviewed by clicking on the 'Results' option on the left menu bar.

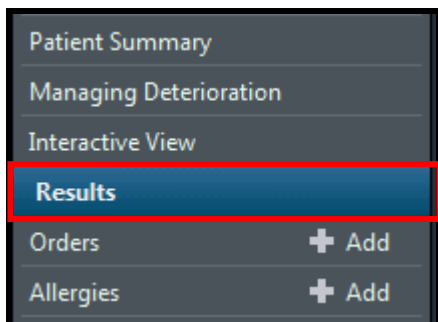

Once the results flowsheet opens, results will be able to be reviewed, and display depends on the individual tab that you select.

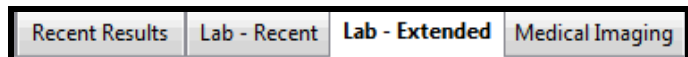

The default display for these tabs is as follows:

'Recent Results' - will display the previous three (3) days of both Medical Imaging and Pathology

'Lab Recent' - will display the previous seven (7) days of Pathology Only

'Lab Extended' - will display the previous 18 months of both Pathology only

The date range selected will be displayed in the grey banner bar (red border)

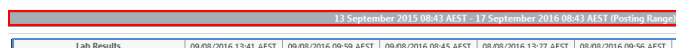

The collection date/time or Medical Imaging examination date/time will be displayed as the header of the column (Blue Border)

#### Results Display:

Normal results will be displayed in black. Results outside of reference ranges will be displayed as below:

(H) – above reference ranges

(L) – Below reference ranges

(!) - Critical value

#### Comments:

Results that have a comment attached will be displayed with an asterisk (\*)

08/08/2016 09:56 AEST
53 * (!) Auth (Verified)
201 * Auth (Verified)
0.21 * (L) Auth (Verified)
3.37 * (L) Auth (Verified)
62 * (L) Auth (Verified)
11.00 * (H) Auth (Verified)
0.80 * (L) Auth (Verified)

Asterisk (Comment attached)

Critical Value

Low value

High value

Right click on the result with the asterisk and select 'View Comments'.

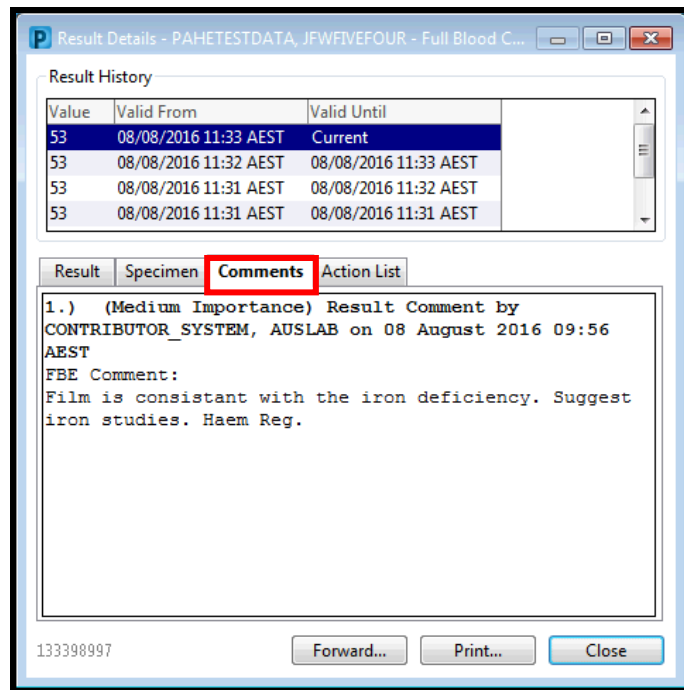

Only **FINAL** Medical Imaging reports will be displayed, interim reports and images are still available to view via IMPAX.