



ieMR Advanced

## Altered Calling Criteria Report

### Quick reference guide

1. Open the  Explorer Menu from the toolbar
2. The Discern Explorer Menu will open

**Note:** If you have run this report before it can be found in your Recent Programs folder

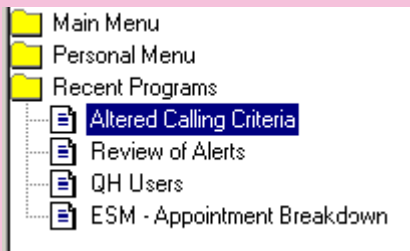

3. If this report has not been run before, double click the Main Menu folder
4. Double click to open the Care Delivery folder
5. Click on the report named Altered Calling Criteria

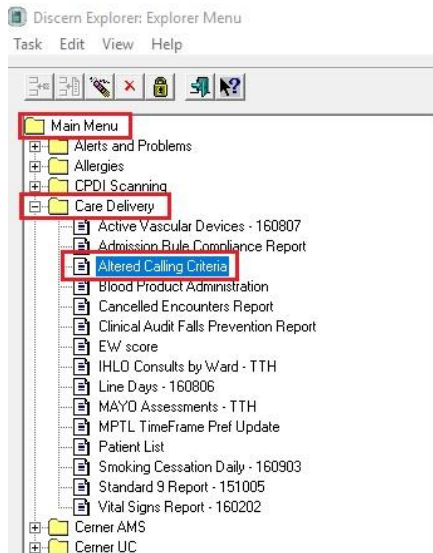

6. Complete the fields on the right side of the screen of the report as per requirements

Output to File/Printer/MINE

\*Facility:

\*Timeframe:

\*From Date:  \*End Date:

\*Building:

Ward:

TYPE:

7. Once all fields have been completed click  in the bottom right corner of the window to run the report.
8. The information will display in the execute window once complete.

Start	End	DOB	Gender	Admission Date	Discharge Date	Admission Type	Discharge Type	Admission Category
14/06/2019	20/06/2019	14/06/2019	M	14/06/2019	20/06/2019	Admission	Discharge	14/06/2019 10:30:00
14/06/2019	20/06/2019	14/06/2019	F	14/06/2019	20/06/2019	Admission	Discharge	14/06/2019 10:30:00
14/06/2019	20/06/2019	14/06/2019	M	14/06/2019	20/06/2019	Admission	Discharge	14/06/2019 10:30:00

9. Clicking on the column headings will sort the information. E.g. to sort alphabetically by last name, select the Patient Full Name heading

