



ieMR Advanced

PowerTrials: PPM – off study/treatment

Quick reference guide

An enrolled patient may be taken off treatment or off study temporarily or permanently. This information is documented within **Patient Protocol Manager (PPM)** and will display on the **Patient Banner Bar** in PowerChart once it has been updated.

Note: If the patient was enrolled in error, please refer to **PPM x3 Delete Enrolment QRG** for the correct process.

1. From within **PPM**, click on the relevant protocol or amendment from the **Initiating Service** folder.
2. Click on the **All Patients Enrolled** button under **Enrolment**.

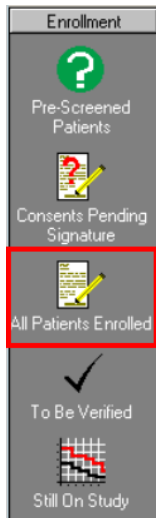

3. Right click on the desired patient and select **View/Edit Enrolment**.

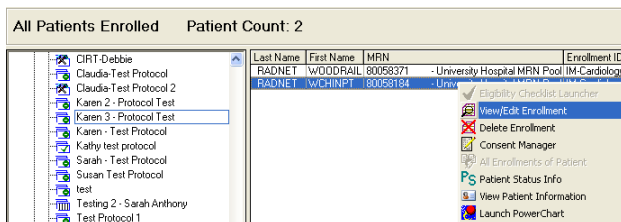

The **Current Enrolment** window will open.

4. Select the relevant tab to edit the patient's enrolment.

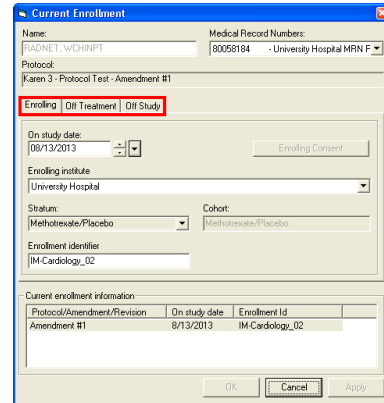

5. Fill out the **Off Treatment** or **Off Study Date**.
6. Input your name as the person amending the patient's enrolment.
7. Input the **Removal Institute**.
8. Select the appropriate **Removal Reason** from the dropdown menu.

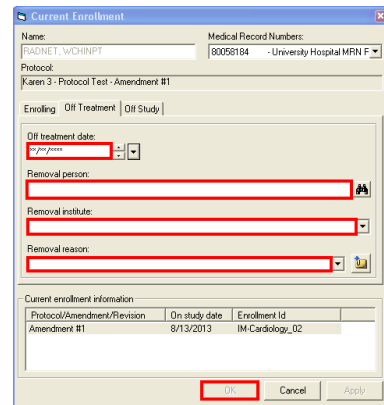

9. Click **OK**.

