



ieMR Advanced

# Orders – patient order history

## Care Delivery

### Quick reference guide

1. To view the Patient Order History, select **Orders** from the home page.



2. The **Order History** will now be displayed.

*New orders can be added by clicking here*

*Currently selected filters*

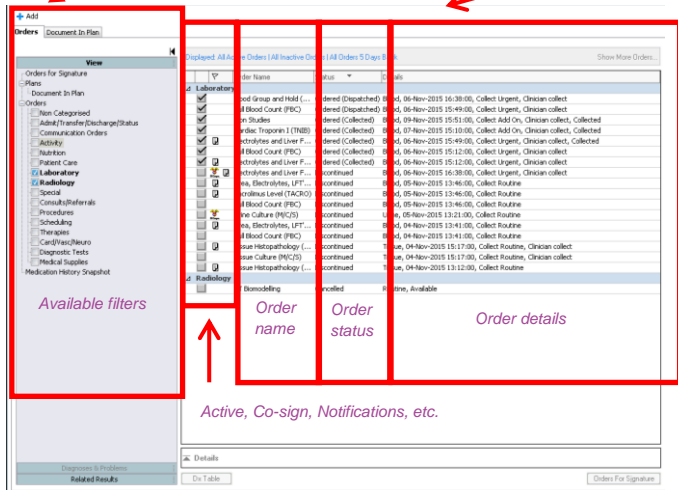

3. The currently active **Display** filter will be displayed at the top of the window.

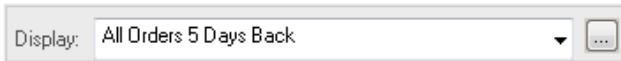

4. Clicking on the **ellipsis** next to the **Display** filter will bring up more options:

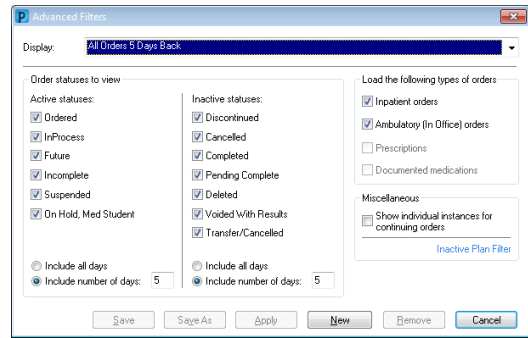
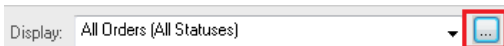

5. To group the Orders screen differently, you can click the **Customize View** hyperlink.

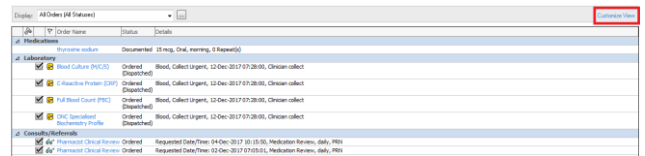

6. Use the **Group orders by** and **Then by** fields to change the view – for example, Group orders by: **Encounter**, Then by: **Clinical Category**.

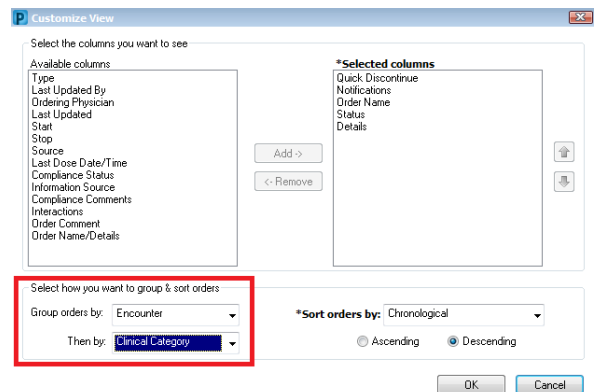

This view is useful for checking whether orders have been accidentally placed under the wrong encounter.



MBH A 4 4C; 23-24; 23 Fin#:131239 Admit: 04-Dec-2017 10:15 AEST			
Medications			
	thyroxine sodium	Documented	15 mcg, Oral, morning, 0 Repeat(s)
Laboratory			
<input checked="" type="checkbox"/>	Blood Culture (M/C/S)	Ordered (Dispatched)	Blood, Collect Urgent, 12-Dec-2017 07:28:00, Clinician collect
<input checked="" type="checkbox"/>	C-Reactive Protein (CRP)	Ordered (Dispatched)	Blood, Collect Urgent, 12-Dec-2017 07:28:00, Clinician collect
<input checked="" type="checkbox"/>	Full Blood Count (FBC)	Ordered (Dispatched)	Blood, Collect Urgent, 12-Dec-2017 07:28:00, Clinician collect
<input checked="" type="checkbox"/>	ONC Specialised Biochemistry Profile	Ordered (Dispatched)	Blood, Collect Urgent, 12-Dec-2017 07:28:00, Clinician collect
Consults/Referrals			
<input checked="" type="checkbox"/>	6c Pharmacist Clinical Review	Ordered	Requested Date/Time: 04-Dec-2017 10:15:50, Medication Review, daily, PRN
MBH E 0 EMER; WR Fin#:130487 Admit: 01-Jun-2017 10:00 AEST			
Consults/Referrals			
<input checked="" type="checkbox"/>	6a Pharmacist Clinical Review	Ordered	Requested Date/Time: 02-Dec-2017 07:05:01, Medication Review, daily, PRN

7. The **View** menu allows a user to select the displayed orders based on category. If no orders in a given category have been placed, that category will not be selectable.

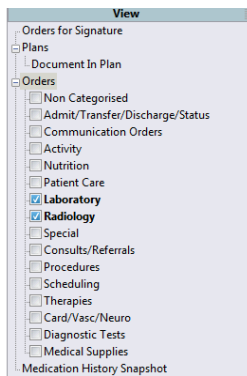

8. A tick in the grey box will indicate if an order is active or inactive (completed/cancelled/ discontinued). An indicator will also be displayed if an order requires a co-sign and/or has a notification.

<input checked="" type="checkbox"/>		Iron S
<input checked="" type="checkbox"/>		Cardi
<input checked="" type="checkbox"/>		Electr
<input checked="" type="checkbox"/>		Full B
<input checked="" type="checkbox"/>		Electr
<input type="checkbox"/>		Electr
<input type="checkbox"/>		Urea,
<input type="checkbox"/>		Tacro
<input type="checkbox"/>		Full B

9. The names and status of the previous orders will be shown. Click the heading at

the top of the column to sort by order name or status.

Electrolytes and Liver ...	Discontinued
Electrolytes and Liver ...	Ordered (Collected)
Electrolytes and Liver ...	Ordered (Collected)
Cardiac Troponin I (T...	Ordered (Collected)
Blood Group and Hol...	Ordered (Dispatc...
CT Biomodelling	
	Cancelled

10. The details of the orders can also be viewed. Any details entered into **Order Comments** will also be shown here.

CSF, 29-Sep-2015 12:17:00, Collect Routine
Blood, 03-Nov-2015 14:33:00, Collect Routine, Clinician collect
Blood, 02-Nov-2015 08:41:00, Collect Routine, Clinician collect, Collected
Routine, Pending
Routine, Pending
Routine, Pending
Routine, Available

