

Medication: administer additional dose

Quick reference guide

To administer additional medication dose, follow the steps below:

Note: Refer to your policies and procedures and only perform duties that fall within your scope of practice.

1. Click **MAR** from the **Menu**.
2. Right click on medication order and select **Additional Dose**.

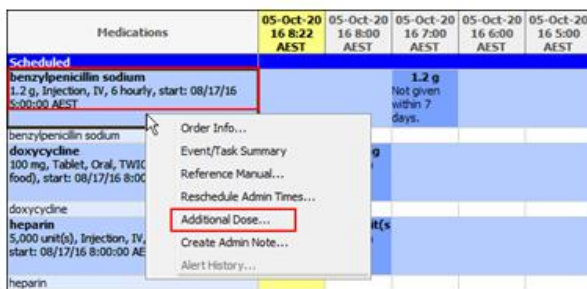

An **Early Administration Warning** window may display.

3. If **clinically appropriate**, click **Yes**.

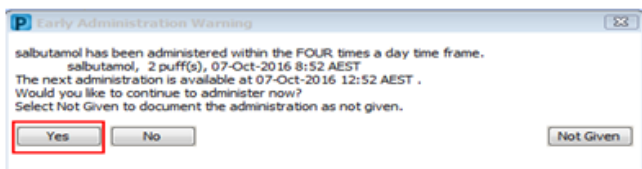

The **Early Interval Reason** window will open.

4. Select the appropriate reason for early administration (if **clinically appropriate**).

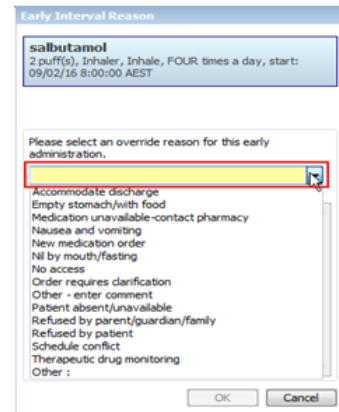

5. Click **OK**.
The medication administration window will open.
6. Complete the details as necessary.

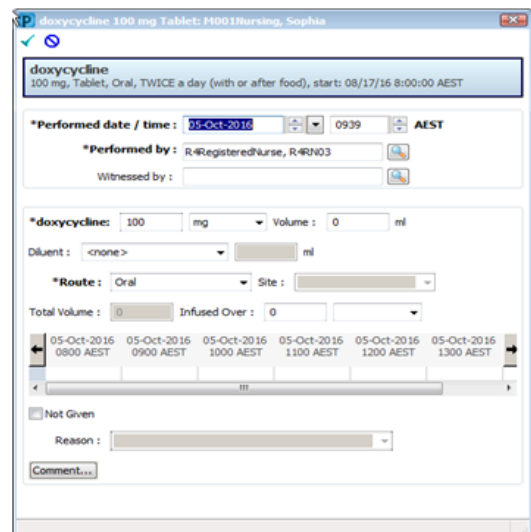

7. A comment can be entered by clicking on the **Comment...** button in the medication administration window.

doxycycline
100 mg, Tablet, Oral, TWICE a day (with or after food), start: 08/17/16 8:00:00 AEST

*Performed date / time : 05-Oct-2016 0939 AEST

*Performed by : R4RegisteredNurse, R4RN03

Witnessed by :

*doxycycline: 100 mg Volume : 0 ml

Diluent : <none> ml

*Route : Oral Site :

Total Volume : 0 Infused Over : 0

05-Oct-2016 0800 AEST 05-Oct-2016 0900 AEST 05-Oct-2016 1000 AEST 05-Oct-2016 1100 AEST 05-Oct-2016 1200 AEST 05-Oct-2016 1300 AEST

Not Given

Reason :

Comment...

8. Click the green tick ✓ to sign off.
9. Refresh the page.

