



ieMR Advanced

FirstNet - in/out catheter task order

Quick reference guide

Ordering a In Out catheter task

Both Medical Officers and Nurses can order the **In Out catheter** task.

This can be at prior to the task or retrospectively ordered when it is clinically appropriate to complete the **In Out catheter** immediately.

1. Navigate to an order button. In LaunchPoint Summary clicking on the orders button in LaunchPoint Summary.

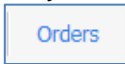

OR

Orders Add button on the First Net menu bar



2. An **Orders** screen will display.

Click **add+** and search for and click on **Urine In/out catheter**. Select the most appropriate order sentence

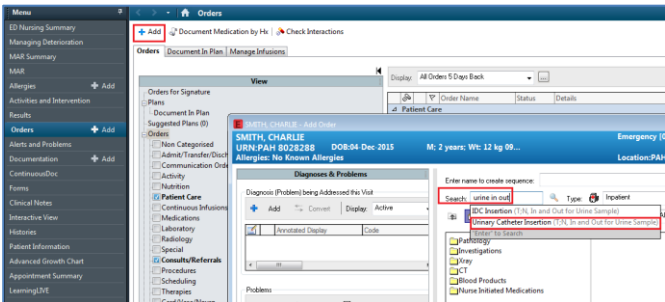

Click **Done**.

3. An **order sentence** screen will display.

Urinary Catheter type needs details.

- Frequency **Once only**
- Catheter type **External**

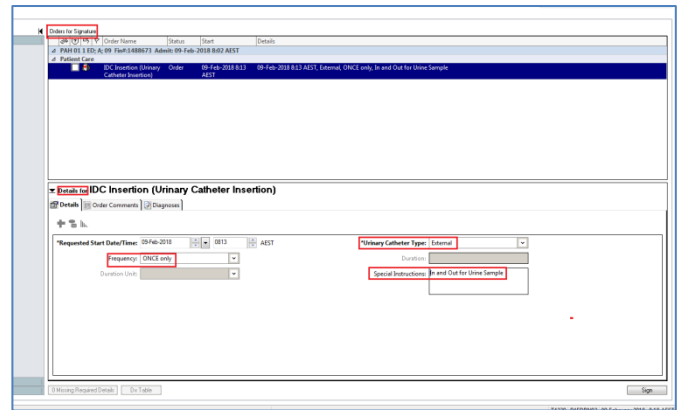

Click **Sign enter password and refresh** to change the order from **Processing** to **Ordered**.

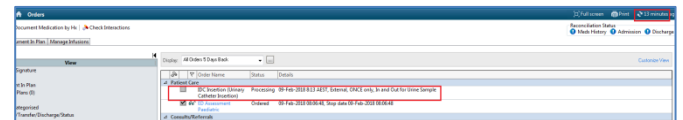

4. The placed order will now have a **tick** next to the order name display and **status** updated to **ordered** and the **order sentence** displays.

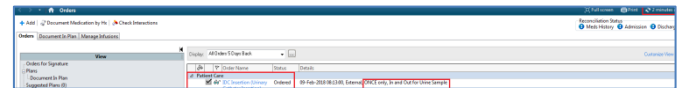

5. The **In/Out catheter** order will drop into the LaunchPoint **Nurse Activity** column to be attended to by the bedside nurse.

