



ieMR Advanced

Continuous infusions: unchart

Quick reference guide

Continuous infusion events can be uncharted through the MAR if the medication was charted in error. To document this, follow the steps below:

1. Click **MAR** from the **Menu**.
2. Right click the **Continuous Infusion** event you need to unchart:

Rate Change 125 mL/hr

3. Select **Unchart...**

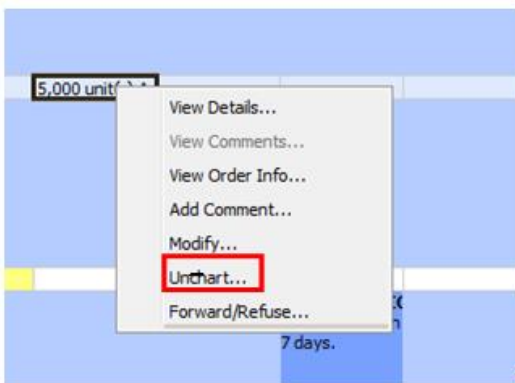

The **IV Administration** window will open.

4. Click **Unchart...**

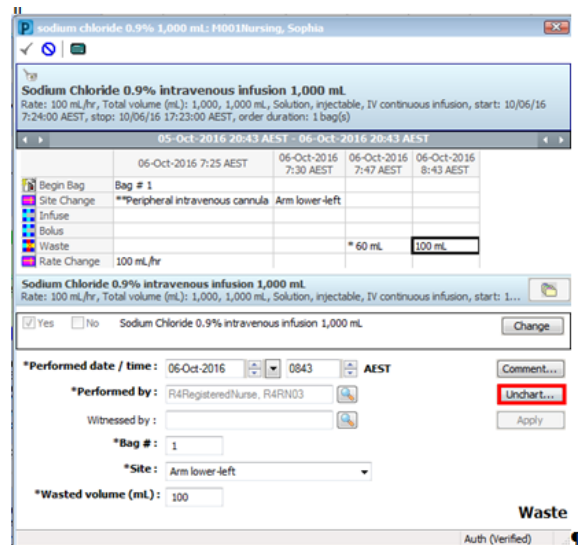

The **Unchart** window will open.

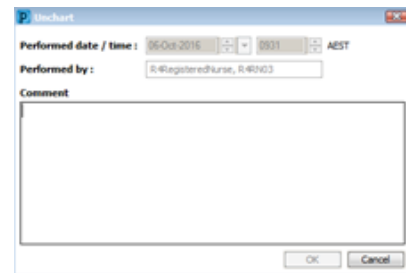

5. Free-text your reason for uncharting.
6. Click **OK**.
7. Click the green tick to sign.

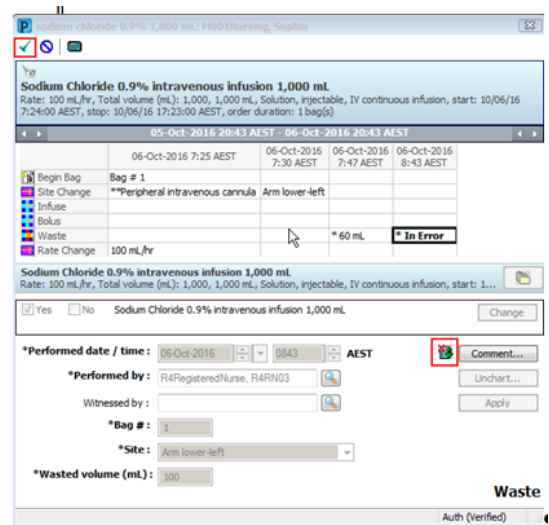

Note: The  icon identifies a modified comment.

8. The uncharted result will appear as *** In Error** :

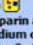
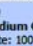
PRN	PRN	5 mg	
oxycodone 5 mg, Tablet, Oral, 4 hourly, start: 08/17/16 4:16:00 AEST, PRN for pain/fever		Not given within 7 days.	
oxycodone Pain Response			
Continuous Infusions			
 heparin additive 25,000 unit(s) [1,000 u... sodium chloride 0.9% PREFILLED SYRING... Rate: 2 mL/hr, Total volume (mL): 50, 50 mL, IV continuous infusion, start: 08/25/16 5:33:00 AEST, Indication: Acute Treatment of Deep Vein Thrombosis or Pulmonary Embolism, tribal max rate 1,500 units/hr		Pending Not given within 7 days.	
Administration Information heparin Sodium Chloride 0.9% IV			
 Sodium Chloride 0.9% intravenous infus... Rate: 100 mL/hr, Total volume (mL): 1,000, 1,000 mL, Solution, injectable, IV continuous infusion, start: 10/06/16 7:24:00 AEST, stop: 10/06/16 17:23:00 AEST, order duration: 1 ba...		Pending Last bag started: 06-Oct-2016 7:25 AEST	
Administration Information Sodium Chloride 0.9% IV			* In Error * In Error

Note: The * indicates that a comment is associated with this particular result.

