



ieMR Advanced

BGL and ketones ordering task – FirstNet

Quick reference guide

Ordering a BGL & Ketone task

The BGL and Ketone task can be ordered by the ED Clinician. This can be ordered by:

- Medical Officer
- EFC
- Zone Team Leader or
- Bedside Nurse

This can be prior to the task completion or retrospectively. It may clinically appropriate to complete the BGL/Ketone task immediately due to the patients clinical acuity.

1. Navigate to an order button. In **LaunchPoint Summary** clicking on the orders button in **LaunchPoint Summary**.

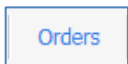

or

Orders Add button on the First Net menu bar.



2. An **Orders** screen will display.

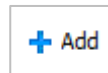
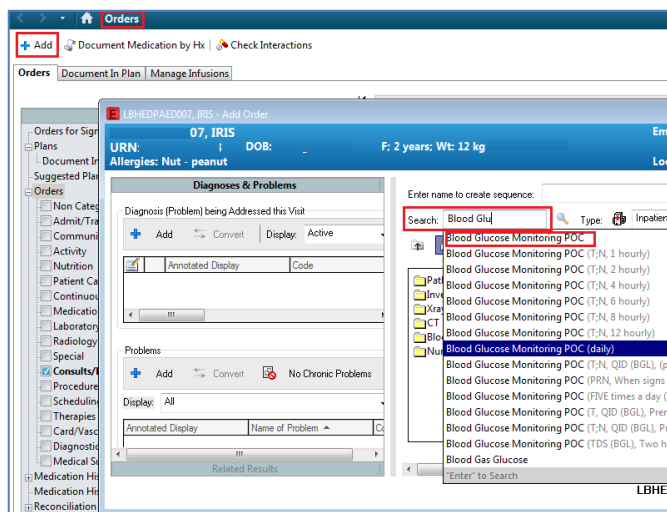

- a. Click add
 - b. Search for and click on **Blood Glucose monitoring POC** (Point of Care).
3. An **order sentence** screen will display. As there is no order sentence for a once only (stat) BGL task select **(None)**.

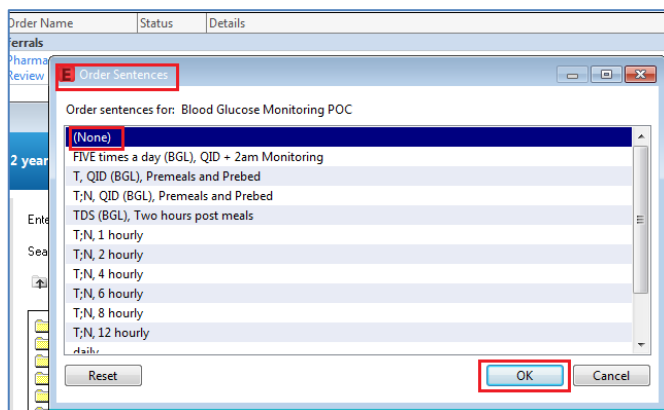

Click **Ok** and **Done**.

4. This will navigate to an **Orders Entry Field (OEF)** for **Signature** screen displays and a details section for the Blood glucose Monitoring POC.

In the details **Frequency** type **Once only**.

5. **Sign** and enter **password**.



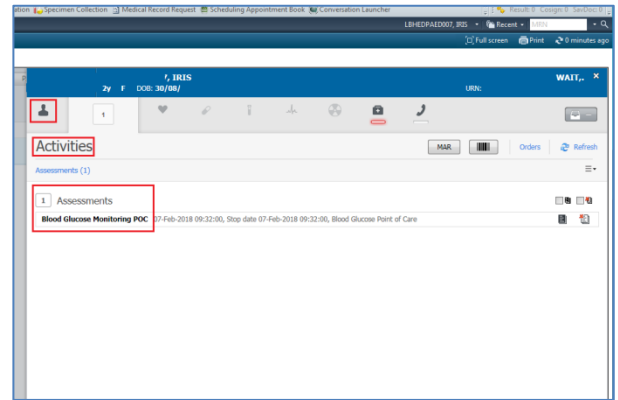
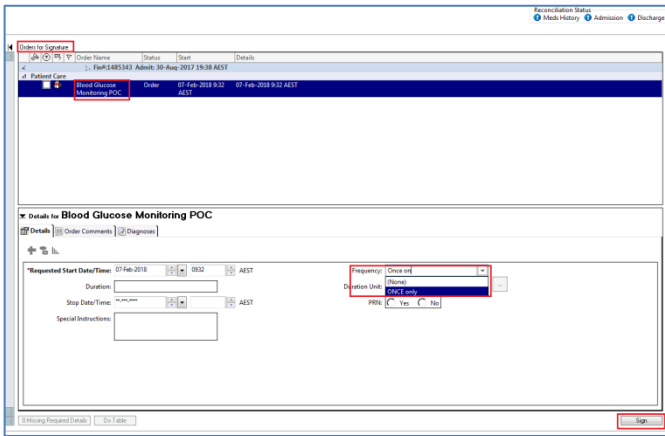

6. In the **orders** screen the placed order status will display “**processing**” click on **refresh**.

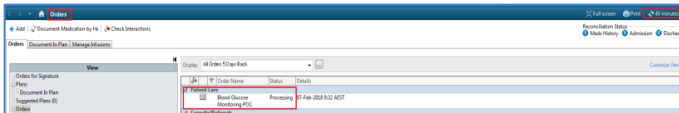

7. The placed order will now have a **tick** next to the order name display and **status** updated to **ordered** and refresh **0** minutes.

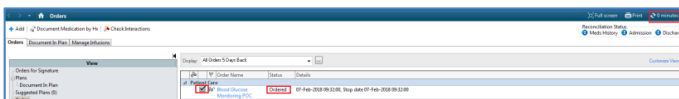

8. The BGL POC order will drop into the **LaunchPoint Nurse Activity** column.

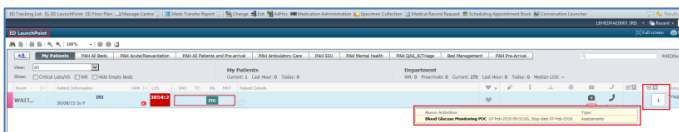

9. On **LaunchPoint Summary – Activities** the task will display for in the **assessments** section for the Clinician to document the BGL and Ketones results.

