



ieMR Advanced

BGL and ketones documenting results – FirstNet (iView)

Quick reference guide

Documenting BGL & Ketones results if an order has been placed

1. Navigate to LaunchPoint Nurse Activities hover over and identify order and click on the number.

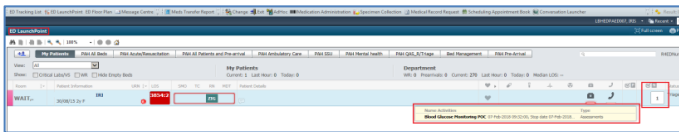

2. This will open in LaunchPoint Summary and the Activities section.
 - a. Select the **Blood Glucose Monitoring POC** task.

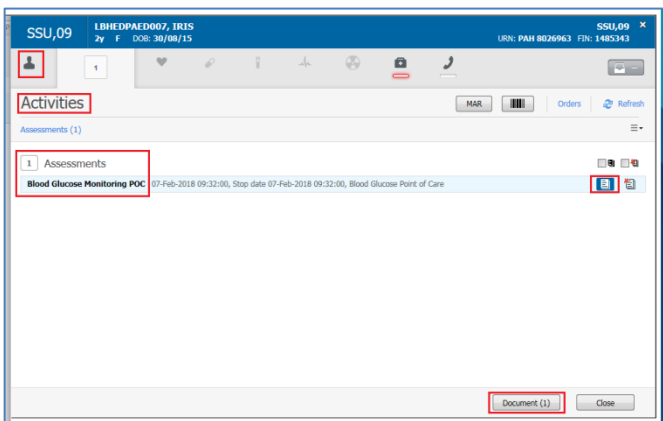

- b. the document button and
- c. Document (1)

3. This will navigate to iView and you will see the task in the **Activity View** navigator band.

Enter only the clinically relevant cells.

Click to sign off your documentation.

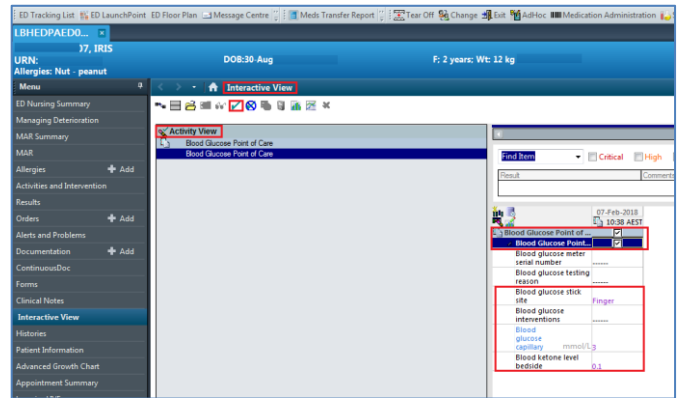

Documenting BGL & Ketones results if an order has not been placed

1. Navigate to **iView**.
2. Access the **ED Paediatric Systems Assessment** and enter the BGL result into the vitals section band. This will pull through the **Blood Glucose Point of Care DTAs** (cells).

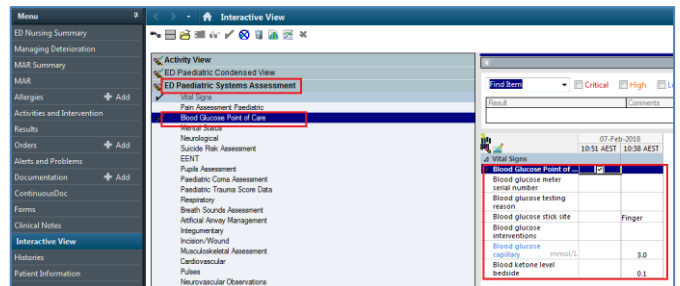

3. Enter the **results** into **clinically relevant** cells.

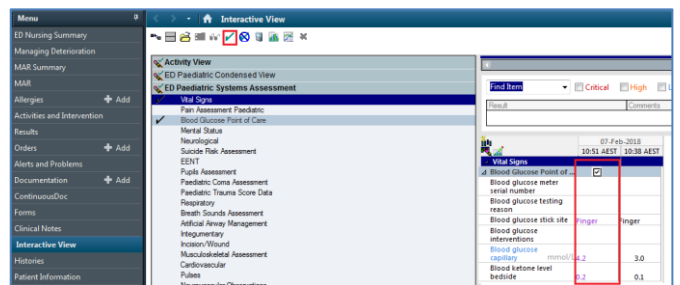

4. Click to sign off your documentation.

