

Frankly, I don't care if I accidentally document against the incorrect ieMR encounter

**SAID NO ONE EVER**

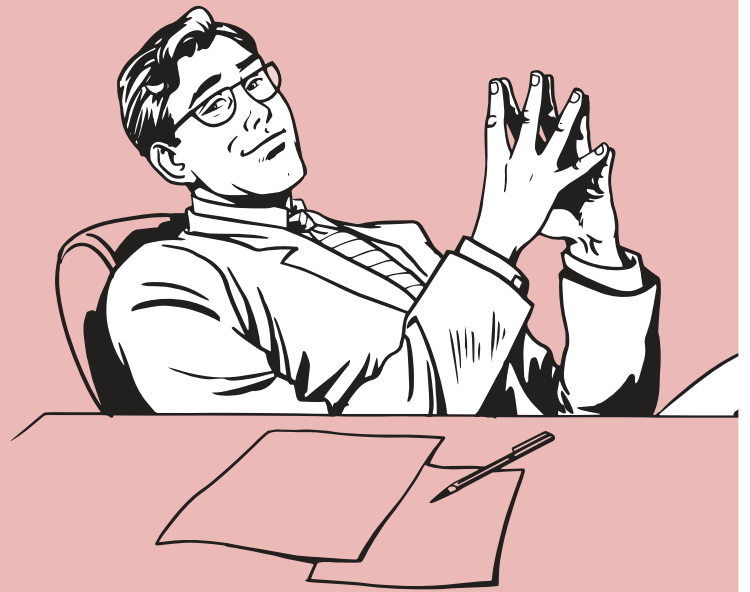

Did you know it's super important (and super easy) to double check you're in the correct encounter before documenting in the ieMR? Here's how:

The info you need is right here:

**Inpatient [12-Jun-2015 15:28 - 12-Jun-2015 15:32]**  
**Location:LCCH MB 10 10A**

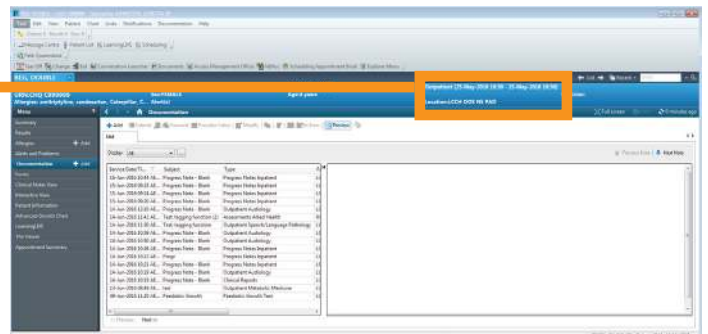

- 1 Check encounter type**  
*Does this match the episode of care?*
- 2 Check CHQ location code**  
*Is it displaying the correct facility?  
Is it displaying the correct area within the facility?*



**WANT MORE INFO OR HOT TIPS LIKE THIS?  
CONTACT THE ieMR TEAM!**

Mon–Fri: 8am–4.30pm  
3068 1999 | [CHQ\\_digitalfuture@health.qld.gov.au](mailto:CHQ_digitalfuture@health.qld.gov.au)

